

REGISTRATION OF HARNESS RACING COLOURS APPLICATION

Invoice No

Φ colours will be registered for two (2) years

I/we hereby apply to register Colours and submit hereunder my selection in order of preference:

Title	Surname	Given Names
Postal Address		Post Code
Home / Work Contact Number	Mobile	Date of Birth
email address		

- **I/we undertake** to have the Colours made of durable silk or satin or an all-weather material and will keep the Colours clean and in a sound and proper condition;
- **I/we will ensure** that the Colours allocated are only nominated and worn in races involving horses owner, leased or trained by me;
- In consideration of the acceptance of this application **I/we agree** to be bound and to comply with the Rules of Harness Racing and all decisions made by Harness Racing NSW.

Signature of applicant

Date

DESCRIPTION OF COLOURS

Choice	Colour of Jacket	Design of Jacket & Colour	Design of Sleeve & Colour
1 st			
2 nd			
3 rd			

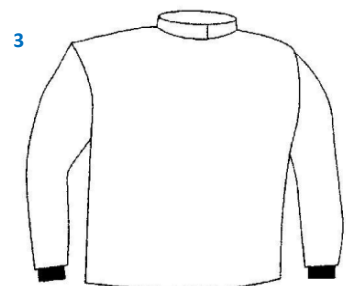
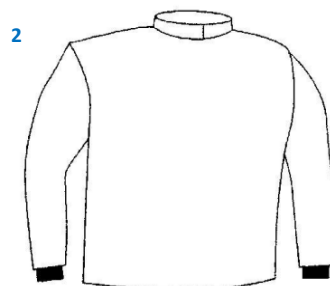
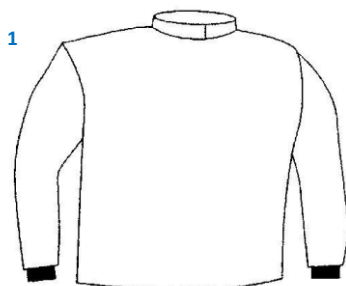

Please note: The above diagram must be completed **(in colour)**

CREDIT CARD PAYMENT OPTION (VISA OR MASTERCARD ONLY)

Card Number:

--	--	--	--

--	--	--	--

--	--	--	--

--	--	--	--

Expiry Date :

--	--	--	--

CVV (3 digit value printed on back of card)

--

Amount \$70.00

Cardholders Name :

Cardholders Signature:

Guidelines For The Allocation Of Harness Racing Colours

The indicated colours are available for selection (other colours may be requested upon application)

Apricot	Black	Brown	Dark Blue	Dark Green	Fawn
Grey	Light Blue	Light Green	Lilac	Maroon	Orange
Pink	Purple	Red	Tartan	White	Yellow

Guidelines For Jacket Design

The indicated designs are available for selection (other designs considered upon application)

- | | |
|--|--|
| 1. Band 75mm (3") wide (1 continuous band running horizontally across body) | 11. Hoops 75mm (3") wide |
| 2. Braces (2 front, 2 back) 50mm (2") wide | 12. Horseshoe 325mm (13") x 275mm (11") |
| 3. Check (multiple pattern) 100mm (4") wide | 13. Horseshoes (5 front, 5 back) 140mm (5 1/2") x 125MM (5") |
| 4. Checked sash (multiple pattern) 100mm (4") wide | 14. Maltese Cross 275mm (11") |
| 5. Crossed sashes 755mm (3") wide | 15. Plain |
| 6. Diamond 350mm (14") high x 275mm (11") wide | 16. Quarters |
| 7. Diamonds (multiple pattern) 100mm (4") | 17. Sash 100mm (4") wide |
| 8. Diagonal stripes 75mm (3") wide | 18. Spots (5 front, 5 back) 125mm (5") wide |
| 9. Halves | 19. Star 325mm (13") to opposite points |
| 10. Stripes (vertical) 75mm (3") wide | 20. Stars (5 front, 5 back) 140mm (5 1/2") wide |
| 21. Diamond sash (continuous pattern) 100mm (4") diamonds running from left shoulder to right hip (vice versa on back) | |

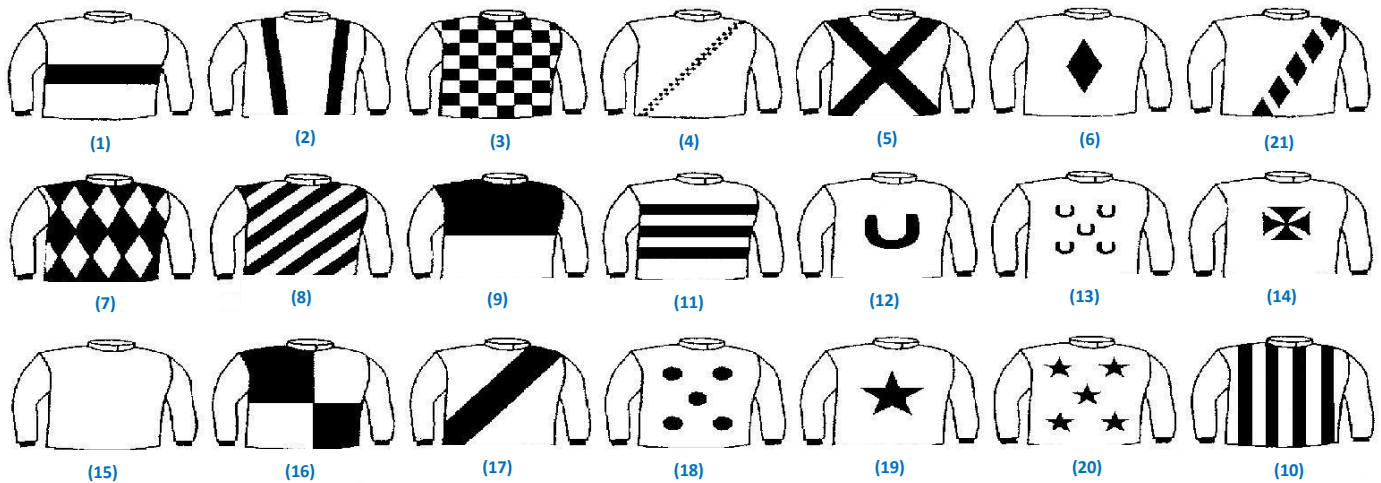

Guidelines For Sleeve Design

- Plain Sleeve
- Armband (one band around each sleeve) 75mm (3") wide
- Checked (multiple pattern) 100mm (4") squares on both sleeves
- Diagonal stripes (continuous pattern) diagonal stripes 50mm (2") down each sleeve
- Diamonds (multiple pattern) connecting 100mm (4") diamonds on both sleeves
- Half sleeves (sleeves divided into two equal portions with top colour to be first stated)
- Hooped sleeves (three hoops) 75mm (3") wide on each sleeve with 75mm (3") separation between hoops
- Stars (vertical pattern) 100mm (4") down each sleeve
- Spots (vertical pattern) 100mm (4") diameter down each sleeve
- Striped (vertical pattern with at least three stripes) 50mm (2") wide down each sleeve

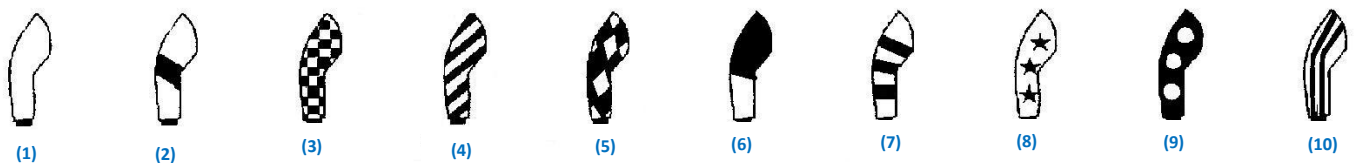

Regulations

- combinations of colours should be restricted, insofar as is possible, to one dark colour, with one light colour;
- all patterns must be to the required specification and number (unless otherwise approved by HRNSW);
- all sets of Colours must contain the same design on both the front and back of the jacket.